



Rhodes Business School

Leadership for Sustainability



RHODES UNIVERSITY

Where leaders learn

MBA

MASTER OF BUSINESS ADMINISTRATION

Accredited by:





A message from the Director Prof Owen Skae

We offer an unparalleled educational experience that integrates effective, efficient and economic business practices with a deep commitment to sustainability. Our unique approach equips students with the leadership skills necessary to drive sustainable value creation in a complex global business context.

Why choose our MBA?



Hands-on Experience

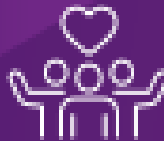

Community & Impact



Expert Faculty



Leadership Development



Research & Innovation



Global Network

The 2020 Financial Mail Survey was conducted independently amongst MBA alumni & students and results benchmarked against other participating Business Schools.

Rhodes Business School's MBA programme was rated very high overall, scoring 100% in the following categories:

100%

in meeting expectations on Business Education

100%

in improved ability in report writing

100%

in honing the following competencies: Leadership, Ethics & Sustainability

100%

in their experience of enjoyment of the course

Visit www.ru.ac.za/businessschool/studying for more information.



Programme Fees

Part-Time		
	ZAR	USD
YEAR 1	R78,292	\$2,400
YEAR 2	R78,292	\$2,400
YEAR 3	R39,543	\$2,200
Full-Time		
	ZAR	USD
YEAR 1	R156,584	\$4,800
YEAR 2	R39,543	\$2,200

*R18.50, subject to the prevailing ZAR/USD rate of exchange

How do I apply?

- 1 Perform initial registration online at <https://ross.ru.ac.za/>. You will receive a unique **application reference number** which will be requested on the next step.
- 2 Email mba@ru.ac.za with your **application reference number**.
- 3 Following completion of the Google Form (link to be provided), applications will be evaluated & prospective students will be provided with details to complete the **Rhodes application process**.

The Rhodes MBA comprises 15 modules of coursework (12 core & 3 electives) and a research project of 1200 words. It is offered on a part-time basis over two years, or full-time over one and a half years.

YEAR 1	YEAR 2
<p>Commences online in January:</p> <ul style="list-style-type: none"> • Academic Skills (3 weeks) C • Sustainable Economics (6 weeks) C • Sustainability (6 weeks) C 	<p>Commences online in January:</p> <ul style="list-style-type: none"> • Quantitative Decision Making (3 weeks) C • Research Methods (3 weeks) C
<p>Teaching Block 1 face to face in May:</p> <ul style="list-style-type: none"> • Finance & Management Acc (4 days) C • Strategic Management (3 days) C • Immersion experience (2 days) 	<p>Teaching 2 face to face in March:</p> <ul style="list-style-type: none"> • Quantitative Decision Making (5 days) C • Ethical Org & Governance (2 days) C • Research Methods (3 days) C • Immersion experience (2 days)
<p>Recommence online from June to December:</p> <ul style="list-style-type: none"> • Finance & Management Acc (3 weeks) C • Strategic Ops Mgt (5 weeks) C • Strategic Marketing (6 weeks) C • People Management (6 weeks) C • Strategic Management (3 weeks) C • Business Development Consulting E OR Sustainable Entrepreneurship E 	<p>Recommence online from March to December:</p> <ul style="list-style-type: none"> • Research preparation (8 weeks) • Responsible Leadership (6 weeks) C • Electives (6 weeks) Diversity, Equity & Inclusions E OR Exponential Organisations E OR Integrated Thinking & Reporting OR Value Creation through AI E • Ethical Org and Governance (4 weeks) • Research completion (8 weeks)

C - Core

E - Elective

Admission Requirements

1. **Academic:** Honours degree, post-graduate diploma or four-year bachelor's degree (Note: Qualifications not obtained from a South African University must be accompanied by a SAQA Certificate of Evaluation)
2. **Experience:** minimum of three years full-time relevant practical business and/or organisational experience;
3. **Language:** proficient in English
4. **Admission test:** either the NMAT by GMAC or GMAT (unless they have results from a test that was written in the last 3 years)

Under exceptional circumstances, candidates who do not meet the above criteria may be considered for acceptance under **recognition of prior learning (RPL)**. A rigorous process of submitting a Portfolio of Evidence is required. Only 10% of the class may be admitted under RPL.

Contact us:

Cnr. Somerset &
Prince Alfred Street,
Makhanda
6139

www.ru.ac.za/businessschool

Email: mba@ru.ac.za

Tel: +27 (0) 046 603 8617

 @rhodesBusinessSchool

 @RhodesBusiness

 Rhodes Business School